

TROTTER STREET

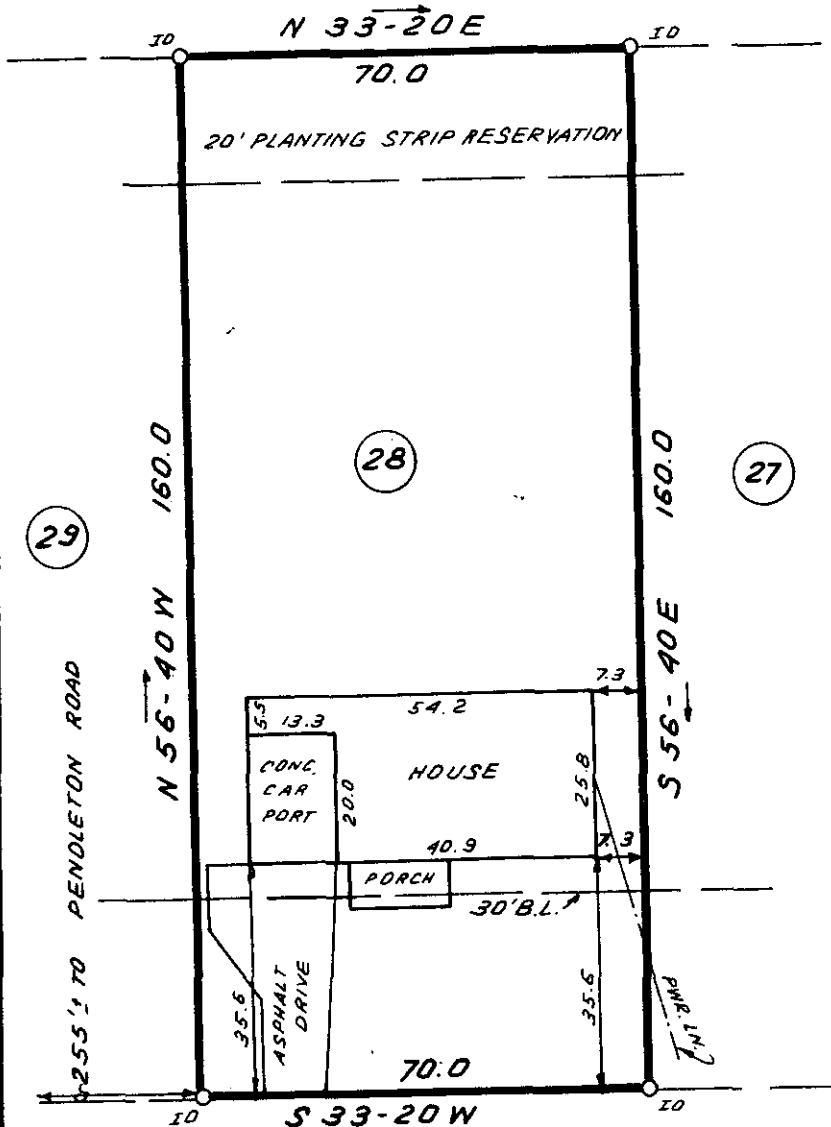

GREENVILLE CO. S.C.  
NOV 15 4 27 PM '82  
DONNIE S. TANKERSLEY  
R.M.C.



This is to certify that on November 9, 1982, I surveyed the property shown on this plat, known as Lot 28 on the plat of Greenville Land Company, recorded in the RMC Office of Greenville County in Plat Book RR on page 89B, and that the property lines, walls and buildings are as shown hereon; that the building located on said lot does not encroach or project on adjacent streets or property, and that no adjacent walls or buildings encroach or project on said premises, and that no utility lines cross this property except as shown hereon. This property is not located in a designated flood hazard area.

*James R. Freeland*  
James R. Freeland PLS and PE  
4781

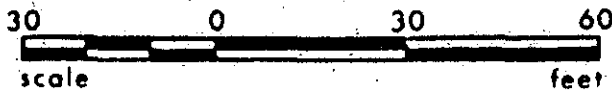

9-I-37 11843



**STATE OF SOUTH CAROLINA  
GREENVILLE COUNTY**

**FREELAND & ASSOCIATES**  
Engineers • Land Surveyors

GREENVILLE, S.C.

GREENVILLE LAND CO.

LOT 28

PROPERTY OF  
KEITH O. STONE  
SHARRON E. STONE

SURVEY	<i>L.T.</i>
DRAWN	<i>B.R.</i>
CHECK	<i>MC</i>
SCALE	1" = 30'
DATE	NOV. 9, 1982
DWG. NO.	6034

300 8 7111801